

FILED
GREENVILLE CO. S. C.

MICROFILMED

JUN 23 1 19 PM '76

DONNIE S. TANKERSLEY
R.M.C.

ALABAMA AVENUE

WELCOME ROAD

WELCOME ROAD

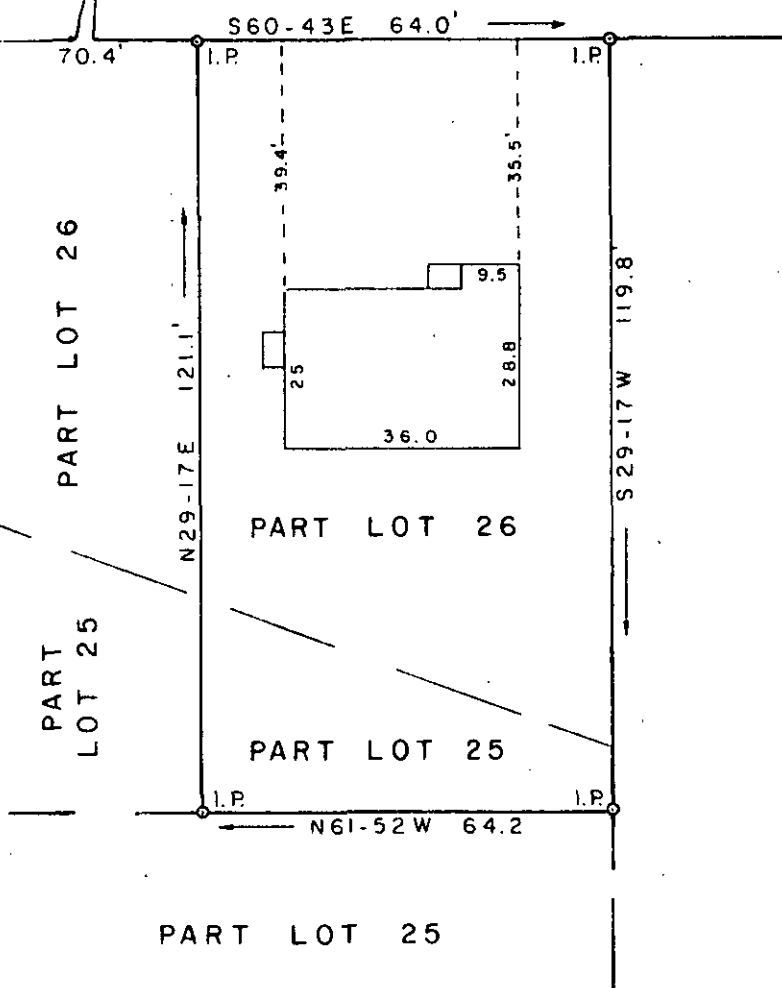

PROPERTY OF
 CURTIS C. COFIELD
 CATHY H. COFIELD
 GREENVILLE CO., S. C.

Scale 1" = 40 June, 1976

This is to certify that on the 17th day of June, 1976, we surveyed the property shown on this plat; being known as Part of Lot 25 and Part of Lot 26 on plat of Map 4 "Property of Talmer Cordell", Recorded in Plat Book X at page 55; also on plat "Property of Edward E. Eubanks", Recorded in Plat Book 4D at page 19, Office of R.M.C. for Greenville County, South Carolina; and that the property lines, walls and buildings are as shown hereon; that the buildings located on said lot do not encroach or project on adjacent streets or property; and that no adjacent buildings or walls encroach or project on said premises.



R. W. Dalton

DALTON & NEVES CO., ENGINEERS.

33558

JUN 23 '76
5T-42

RECORDING FEE
 PAID \$ 2.00